

GROUND FLOOR PLAN (BLOCK 1 & 2)
SCALE: 1:100

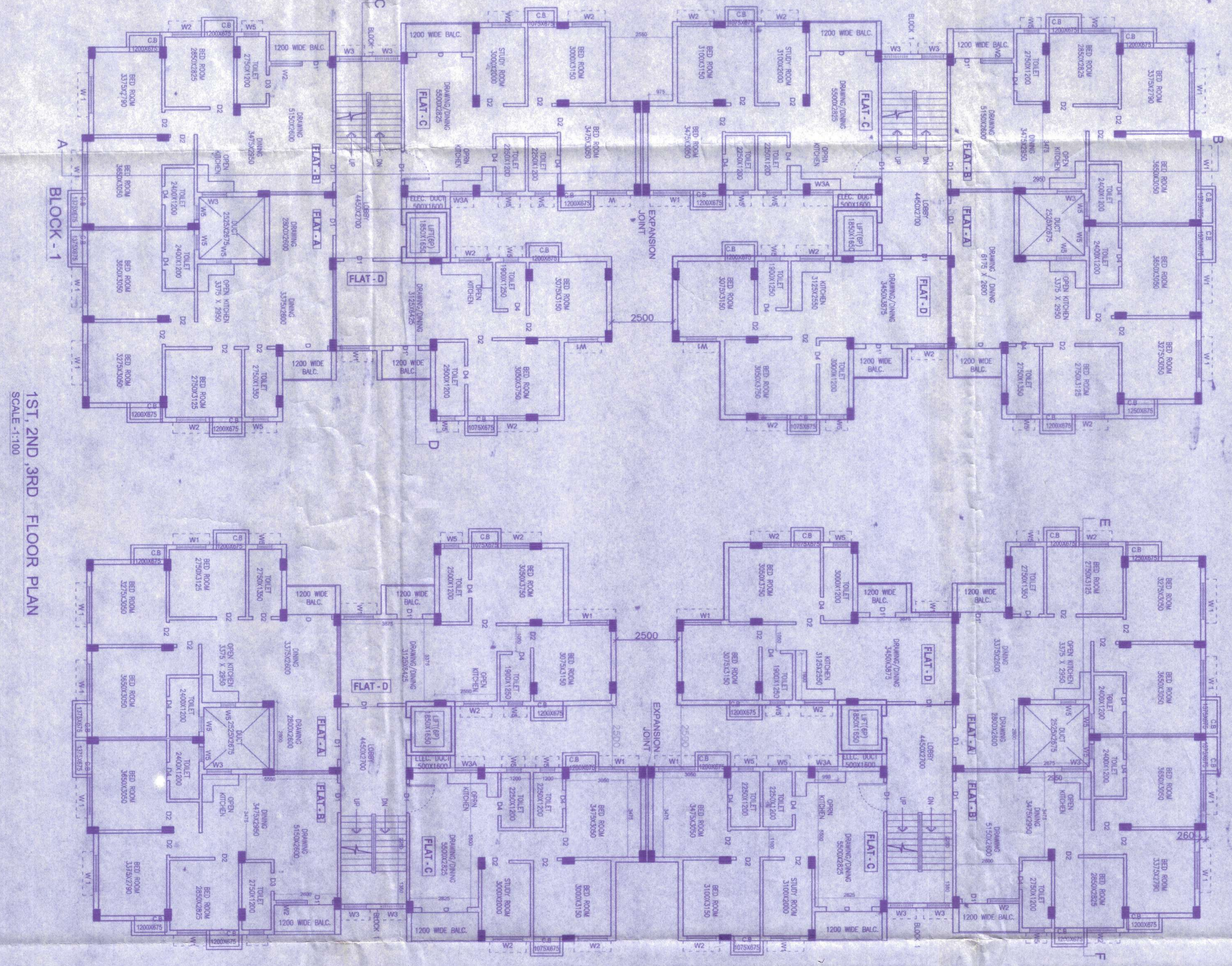

1ST, 2ND & 3RD FLOOR PLAN
SCALE: 1:100

SCHEDULE OF DOORS & WINDOWS

NO.	WIDTH	HEIGHT	NO.	WIDTH	HEIGHT
D1	1800	2100	W1	1500	1800
D2	1050	2100	W2	1200	1800
D3	800	2100	W3	850	1050
D4	750	2100	W4	600	1050
			W5	600	600

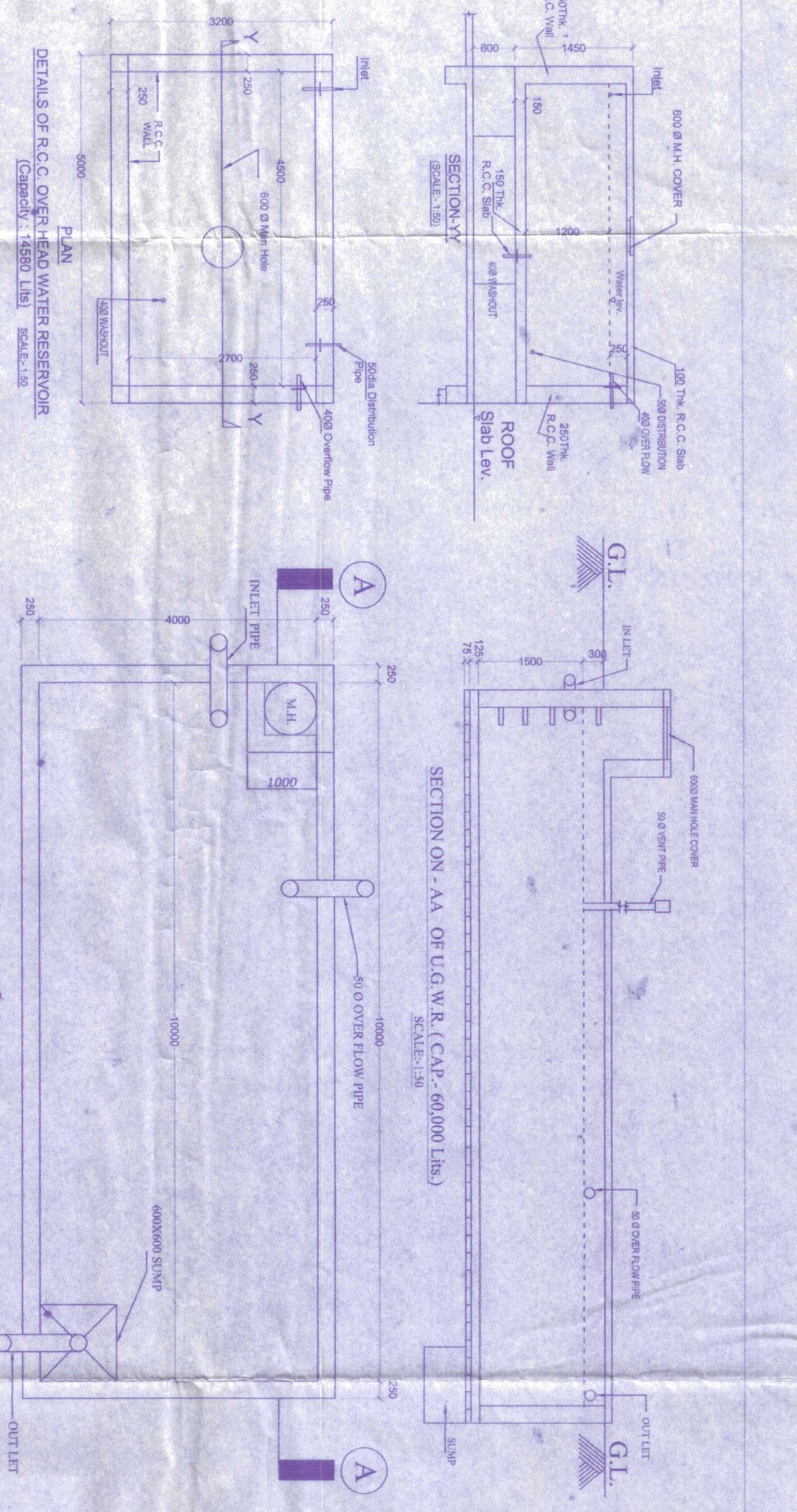

PROPOSED G+V STORED RESIDENTIAL BUILDING PLAN AT
R.S. DAG NO. - 1454, L.R. DAG NO. - 1512, KHATTAN NO. - 2145, 9245
9250, 9251, 9252, 9254, 9255, 9256, 9257, 9258, 9259, 9260, 9261, 9265, 9266, 9267
9268, 9269, 9270, 9271, 9272, 9273, 9274, 9275, 9276, 9277, 9278, 9279, 9280, 9281, 9282, 9283, 9284, 9285, 9286, 9287, 9288, 9289, 9290, 9291, 9292, 9293, 9294, 9295, 9296, 9297, 9298, 9299, 9300, 9301, 9302, 9303, 9304, 9305, 9306, 9307, 9308, 9309, 9310, 9311, 9312, 9313, 9314, 9315, 9316, 9317, 9318, 9319, 9320, 9321, 9322, 9323, 9324, 9325, 9326, 9327, 9328, 9329, 9330, 9331, 9332, 9333, 9334, 9335, 9336, 9337, 9338, 9339, 9340, 9341, 9342, 9343, 9344, 9345, 9346, 9347, 9348, 9349, 9350, 9351, 9352, 9353, 9354, 9355, 9356, 9357, 9358, 9359, 9360, 9361, 9362, 9363, 9364, 9365, 9366, 9367, 9368, 9369, 9370, 9371, 9372, 9373, 9374, 9375, 9376, 9377, 9378, 9379, 9380, 9381, 9382, 9383, 9384, 9385, 9386, 9387, 9388, 9389, 9390, 9391, 9392, 9393, 9394, 9395, 9396, 9397, 9398, 9399, 9400, 9401, 9402, 9403, 9404, 9405, 9406, 9407, 9408, 9409, 9410, 9411, 9412, 9413, 9414, 9415, 9416, 9417, 9418, 9419, 9420, 9421, 9422, 9423, 9424, 9425, 9426, 9427, 9428, 9429, 9430, 9431, 9432, 9433, 9434, 9435, 9436, 9437, 9438, 9439, 9440, 9441, 9442, 9443, 9444, 9445, 9446, 9447, 9448, 9449, 9450, 9451, 9452, 9453, 9454, 9455, 9456, 9457, 9458, 9459, 9460, 9461, 9462, 9463, 9464, 9465, 9466, 9467, 9468, 9469, 9470, 9471, 9472, 9473, 9474, 9475, 9476, 9477, 9478, 9479, 9480, 9481, 9482, 9483, 9484, 9485, 9486, 9487, 9488, 9489, 9490, 9491, 9492, 9493, 9494, 9495, 9496, 9497, 9498, 9499, 9500, 9501, 9502, 9503, 9504, 9505, 9506, 9507, 9508, 9509, 9510, 9511, 9512, 9513, 9514, 9515, 9516, 9517, 9518, 9519, 9520, 9521, 9522, 9523, 9524, 9525, 9526, 9527, 9528, 9529, 9530, 9531, 9532, 9533, 9534, 9535, 9536, 9537, 9538, 9539, 9540, 9541, 9542, 9543, 9544, 9545, 9546, 9547, 9548, 9549, 9550, 9551, 9552, 9553, 9554, 9555, 9556, 9557, 9558, 9559, 9560, 9561, 9562, 9563, 9564, 9565, 9566, 9567, 9568, 9569, 9570, 9571, 9572, 9573, 9574, 9575, 9576, 9577, 9578, 9579, 9580, 9581, 9582, 9583, 9584, 9585, 9586, 9587, 9588, 9589, 9590, 9591, 9592, 9593, 9594, 9595, 9596, 9597, 9598, 9599, 9600, 9601, 9602, 9603, 9604, 9605, 9606, 9607, 9608, 9609, 9610, 9611, 9612, 9613, 9614, 9615, 9616, 9617, 9618, 9619, 9620, 9621, 9622, 9623, 9624, 9625, 9626, 9627, 9628, 9629, 9630, 9631, 9632, 9633, 9634, 9635, 9636, 9637, 9638, 9639, 9640, 9641, 9642, 9643, 9644, 9645, 9646, 9647, 9648, 9649, 9650, 9651, 9652, 9653, 9654, 9655, 9656, 9657, 9658, 9659, 9660, 9661, 9662, 9663, 9664, 9665, 9666, 9667, 9668, 9669, 9670, 9671, 9672, 9673, 9674, 9675, 9676, 9677, 9678, 9679, 9680, 9681, 9682, 9683, 9684, 9685, 9686, 9687, 9688, 9689, 9690, 9691, 9692, 9693, 9694, 9695, 9696, 9697, 9698, 9699, 9700, 9701, 9702, 9703, 9704, 9705, 9706, 9707, 9708, 9709, 9710, 9711, 9712, 9713, 9714, 9715, 9716, 9717, 9718, 9719, 9720, 9721, 9722, 9723, 9724, 9725, 9726, 9727, 9728, 9729, 9730, 9731, 9732, 9733, 9734, 9735, 9736, 9737, 9738, 9739, 9740, 9741, 9742, 9743, 9744, 9745, 9746, 9747, 9748, 9749, 9750, 9751, 9752, 9753, 9754, 9755, 9756, 9757, 9758, 9759, 9760, 9761, 9762, 9763, 9764, 9765, 9766, 9767, 9768, 9769, 9770, 9771, 9772, 9773, 9774, 9775, 9776, 9777, 9778, 9779, 9780, 9781, 9782, 9783, 9784, 9785, 9786, 9787, 9788, 9789, 9790, 9791, 9792, 9793, 9794, 9795, 9796, 9797, 9798, 9799, 9800, 9801, 9802, 9803, 9804, 9805, 9806, 9807, 9808, 9809, 9810, 9811, 9812, 9813, 9814, 9815, 9816, 9817, 9818, 9819, 9820, 9821, 9822, 9823, 9824, 9825, 9826, 9827, 9828, 9829, 9830, 9831, 9832, 9833, 9834, 9835, 9836, 9837, 9838, 9839, 9840, 9841, 9842, 9843, 9844, 9845, 9846, 9847, 9848, 9849, 9850, 9851, 9852, 9853, 9854, 9855, 9856, 9857, 9858, 9859, 9860, 9861, 9862, 9863, 9864, 9865, 9866, 9867, 9868, 9869, 9870, 9871, 9872, 9873, 9874, 9875, 9876, 9877, 9878, 9879, 9880, 9881, 9882, 9883, 9884, 9885, 9886, 9887, 9888, 9889, 9890, 9891, 9892, 9893, 9894, 9895, 9896, 9897, 9898, 9899, 9900, 9901, 9902, 9903, 9904, 9905, 9906, 9907, 9908, 9909, 9910, 9911, 9912, 9913, 9914, 9915, 9916, 9917, 9918, 9919, 9920, 9921, 9922, 9923, 9924, 9925, 9926, 9927, 9928, 9929, 9930, 9931, 9932, 9933, 9934, 9935, 9936, 9937, 9938, 9939, 9940, 9941, 9942, 9943, 9944, 9945, 9946, 9947, 9948, 9949, 9950, 9951, 9952, 9953, 9954, 9955, 9956, 9957, 9958, 9959, 9960, 9961, 9962, 9963, 9964, 9965, 9966, 9967, 9968, 9969, 9970, 9971, 9972, 9973, 9974, 9975, 9976, 9977, 9978, 9979, 9980, 9981, 9982, 9983, 9984, 9985, 9986, 9987, 9988, 9989, 9990, 9991, 9992, 9993, 9994, 9995, 9996, 9997, 9998, 9999, 10000.

APPROVED
Date: 18/12/2024
Valid up to: 01/06/2025

CERTIFICATE OF THE ARCHITECT
I, the undersigned, being a duly qualified Architect, certify that the above is a true and correct copy of the original drawings and specifications as submitted to me by the client for the purpose of obtaining sanction from the competent authority for the construction of the building described therein.

NOTES -
1) ALL DIMENSIONS ARE IN MM.
2) ALL EXTERNAL WALLS ARE 230 MM THICK WITH 100 MM INSULATION.
3) ALL INTERNAL WALLS ARE 125 MM THICK WITH 50 MM INSULATION.
4) ALL FLOORS ARE TO BE FINISHED WITH 100 MM CONCRETE AND 150 MM SAND WITH 100 MM FINISH.
5) ALL ROOFS ARE TO BE FINISHED WITH 100 MM CONCRETE AND 150 MM SAND WITH 100 MM FINISH.
6) ALL STAIRS ARE TO BE FINISHED WITH 100 MM CONCRETE AND 150 MM SAND WITH 100 MM FINISH.
7) ALL DOORS AND WINDOWS ARE TO BE FINISHED WITH 100 MM CONCRETE AND 150 MM SAND WITH 100 MM FINISH.
8) ALL PLUMBING AND ELECTRICAL WORK IS TO BE FINISHED WITH 100 MM CONCRETE AND 150 MM SAND WITH 100 MM FINISH.
9) ALL MECHANICAL WORK IS TO BE FINISHED WITH 100 MM CONCRETE AND 150 MM SAND WITH 100 MM FINISH.
10) ALL PAINTING IS TO BE FINISHED WITH 100 MM CONCRETE AND 150 MM SAND WITH 100 MM FINISH.
11) ALL TILING IS TO BE FINISHED WITH 100 MM CONCRETE AND 150 MM SAND WITH 100 MM FINISH.
12) ALL GLAZING IS TO BE FINISHED WITH 100 MM CONCRETE AND 150 MM SAND WITH 100 MM FINISH.
13) ALL FURNITURE IS TO BE FINISHED WITH 100 MM CONCRETE AND 150 MM SAND WITH 100 MM FINISH.
14) ALL LIGHTING IS TO BE FINISHED WITH 100 MM CONCRETE AND 150 MM SAND WITH 100 MM FINISH.
15) ALL SANITARYWARE IS TO BE FINISHED WITH 100 MM CONCRETE AND 150 MM SAND WITH 100 MM FINISH.
16) ALL ELECTRICAL FIXTURES ARE TO BE FINISHED WITH 100 MM CONCRETE AND 150 MM SAND WITH 100 MM FINISH.
17) ALL MECHANICAL FIXTURES ARE TO BE FINISHED WITH 100 MM CONCRETE AND 150 MM SAND WITH 100 MM FINISH.
18) ALL PAINTING IS TO BE FINISHED WITH 100 MM CONCRETE AND 150 MM SAND WITH 100 MM FINISH.
19) ALL TILING IS TO BE FINISHED WITH 100 MM CONCRETE AND 150 MM SAND WITH 100 MM FINISH.
20) ALL GLAZING IS TO BE FINISHED WITH 100 MM CONCRETE AND 150 MM SAND WITH 100 MM FINISH.
21) ALL FURNITURE IS TO BE FINISHED WITH 100 MM CONCRETE AND 150 MM SAND WITH 100 MM FINISH.
22) ALL LIGHTING IS TO BE FINISHED WITH 100 MM CONCRETE AND 150 MM SAND WITH 100 MM FINISH.
23) ALL SANITARYWARE IS TO BE FINISHED WITH 100 MM CONCRETE AND 150 MM SAND WITH 100 MM FINISH.
24) ALL ELECTRICAL FIXTURES ARE TO BE FINISHED WITH 100 MM CONCRETE AND 150 MM SAND WITH 100 MM FINISH.
25) ALL MECHANICAL FIXTURES ARE TO BE FINISHED WITH 100 MM CONCRETE AND 150 MM SAND WITH 100 MM FINISH.

PREPARED BY: D.J. CONSULTANTS & ASSOCIATES
DATE: 18/12/2024
SCALE: 1:100
DRAWING NO. SHEET NO. 1